

SHEET NO.

SPI

ISSUE DATE:

1/27/06

REVISIONS:

TITLE:

PARTIAL SITE PLAN

SCALE:

1/8" = 1' 0"

PROJECT:

BRANDON TOWN HALL RESTORATION  
Brandon, Vermont

JOB NO.

05-25

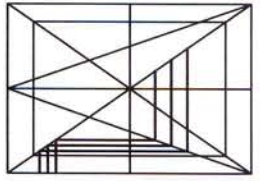

ROBERT CARL WILLIAMS  
ASSOCIATES, P.C.

ARCHITECTS  
PITTSFIELD, VT  
PLANNERS  
802-746-8917

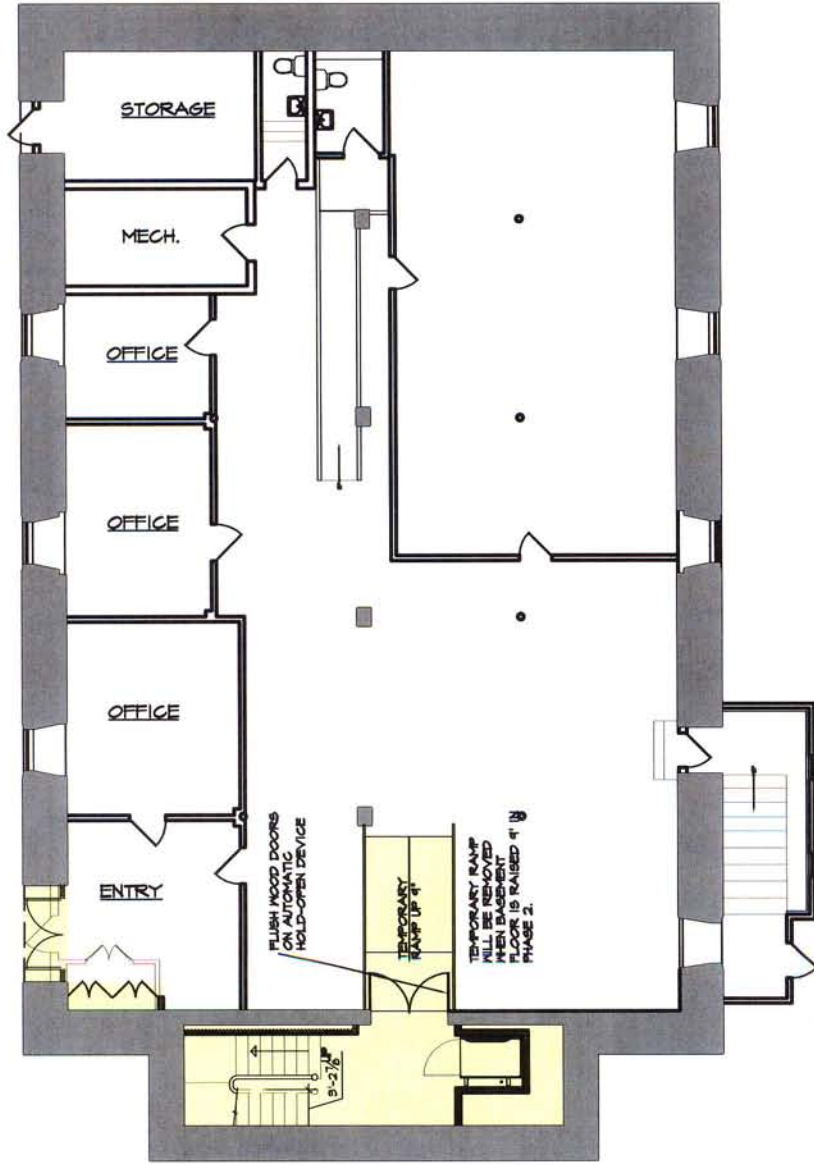

**BRANDON TOWN HALL  
PHASE I ONLY**

Robert Carl Williams Associates, Architects

LOWER LEVEL PLAN  
1/27/06

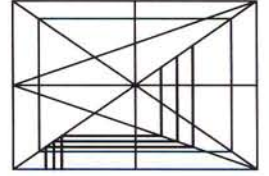

**ROBERT CARL WILLIAMS  
ASSOCIATES, P.C.**  
ARCHITECTS PLANNERS  
PITTSFIELD, VT 802-746-8917

PROJECT:  
BRANDON TOWN HALL  
EXISTING CONDITIONS  
Brandon, Vermont  
JOB No. 05-25

TITLE:  
BASEMENT FLOOR PLAN  
SCALE: 1/8" = 1'-0"

ISSUE DATE:  
1/27/06  
REVISIONS:

SHEET No.  
**EXI**

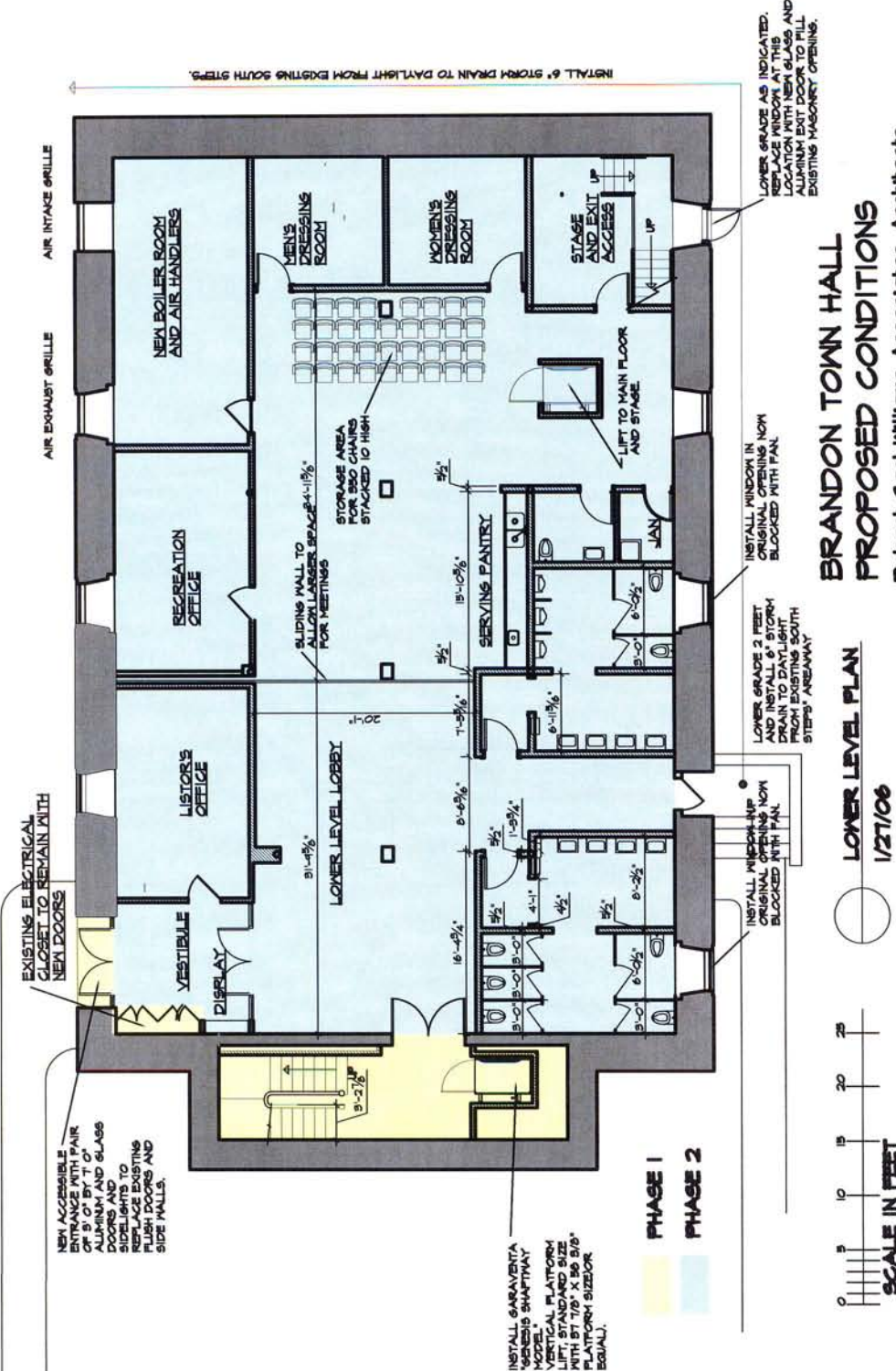

**BRANDON TOWN HALL  
PROPOSED CONDITIONS**

Robert Carl Williams Associates, Architects

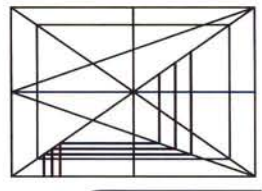

**ROBERT CARL WILLIAMS  
ASSOCIATES, P.C.**  
ARCHITECTS PLANNERS  
PITTSFIELD, VT 802-746-8917

PROJECT:  
**BRANDON TOWN HALL  
RESTORATION**  
Brandon, Vermont

JOB No. 05-25

TITLE:  
**BASEMENT FLOOR PLAN**

SCALE: 1/8" = 1' 0"

ISSUE DATE:  
1/27/06

REVISIONS:

SHEET No.  
**A1**

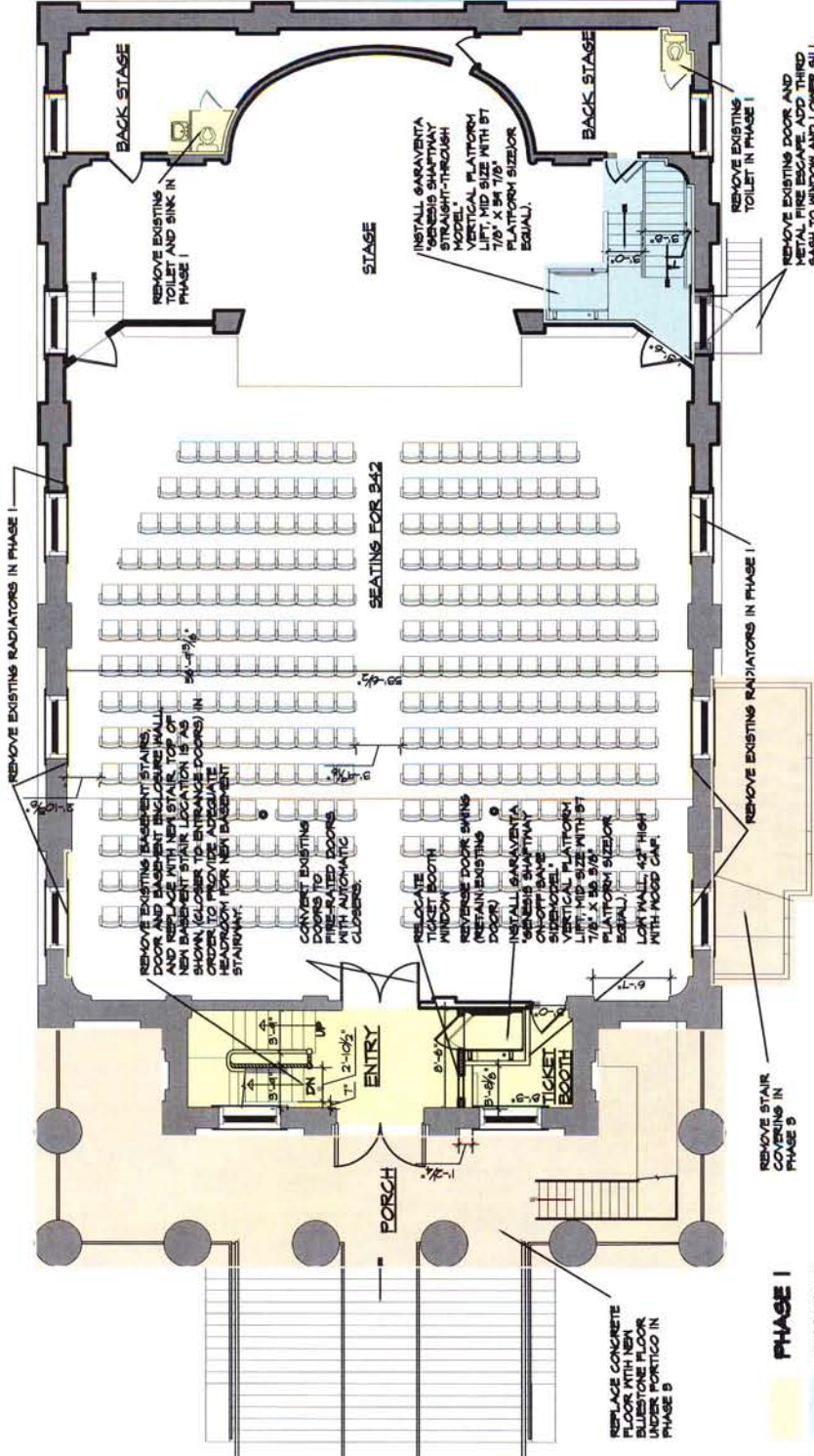

**BRANDON TOWN HALL  
PROPOSED CONDITIONS**  
Robert Carl Williams Associates, Architects

SCALE IN FEET  
0 5 10 15 20 25  
MAIN LEVEL PLAN  
1/27/06

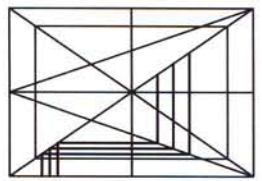

**ROBERT CARL WILLIAMS  
ASSOCIATES, P.C.**  
ARCHITECTS  
PITTSFIELD, VT 802-746-8917

PROJECT:  
**BRANDON TOWN HALL  
RESTORATION**  
Brandon, Vermont  
JOB No. 05-25

TITLE:  
MAIN FLOOR PLAN  
SCALE:  
1/16" = 1' 0"

ISSUE DATE:  
1/27/06  
REVISIONS:

SHEET No.  
**A2**

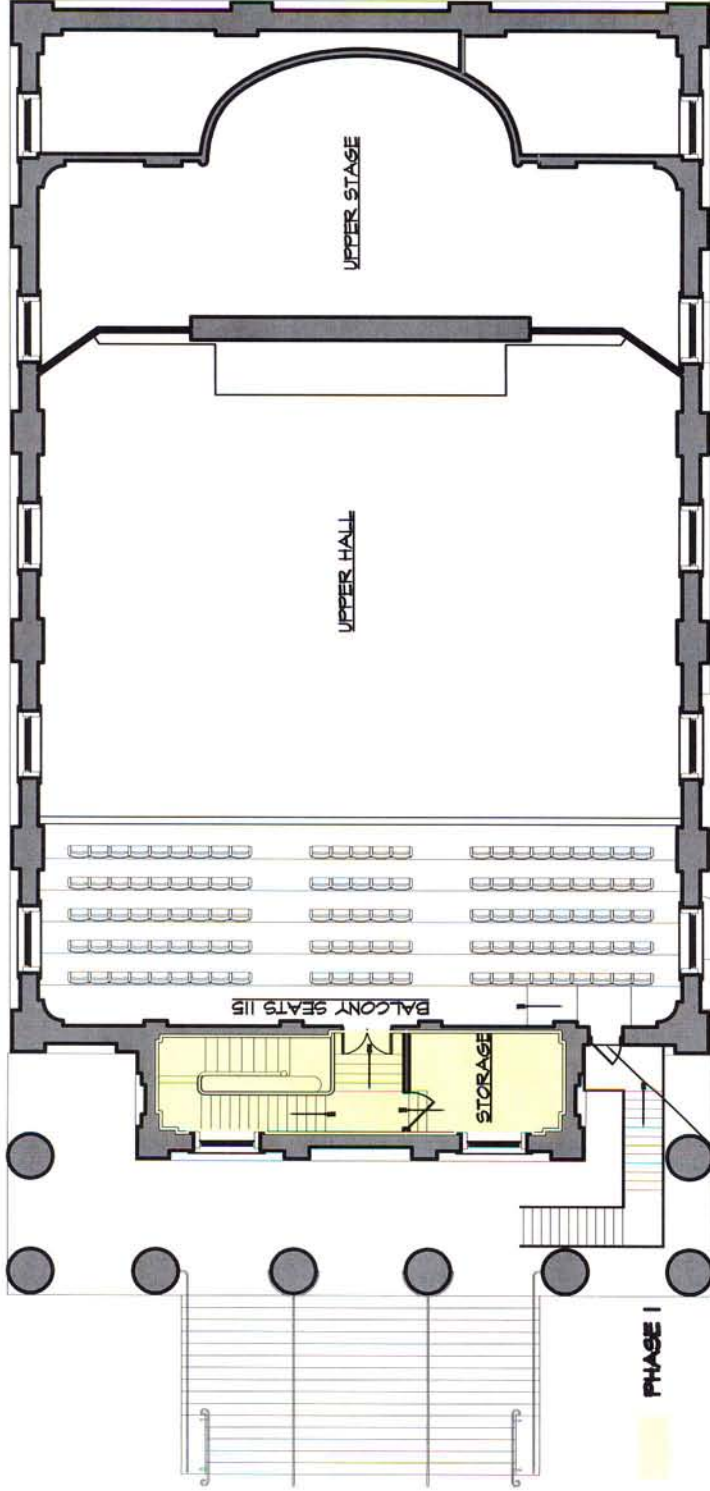

**BRANDON TOWN HALL  
PROPOSED CONDITIONS**  
Robert Carl Williams Associates, Architects

**BALCONY LEVEL PLAN**  
1/27/06

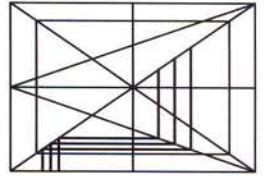

**ROBERT CARL WILLIAMS  
ASSOCIATES, P.C.**  
ARCHITECTS PLANNERS  
PITTSFIELD, VT 802-746-8917

**PROJECT:**  
BRANDON TOWN HALL  
RESTORATION  
Brandon, Vermont

**JOB NO.**

**05-25**

**TITLE:**  
BALCONY FLOOR PLAN

**SCALE:**  
1/8" = 1' 0"

**ISSUE DATE:**  
1/27/06

**REVISIONS:**

**SHEET No.**

**A3**

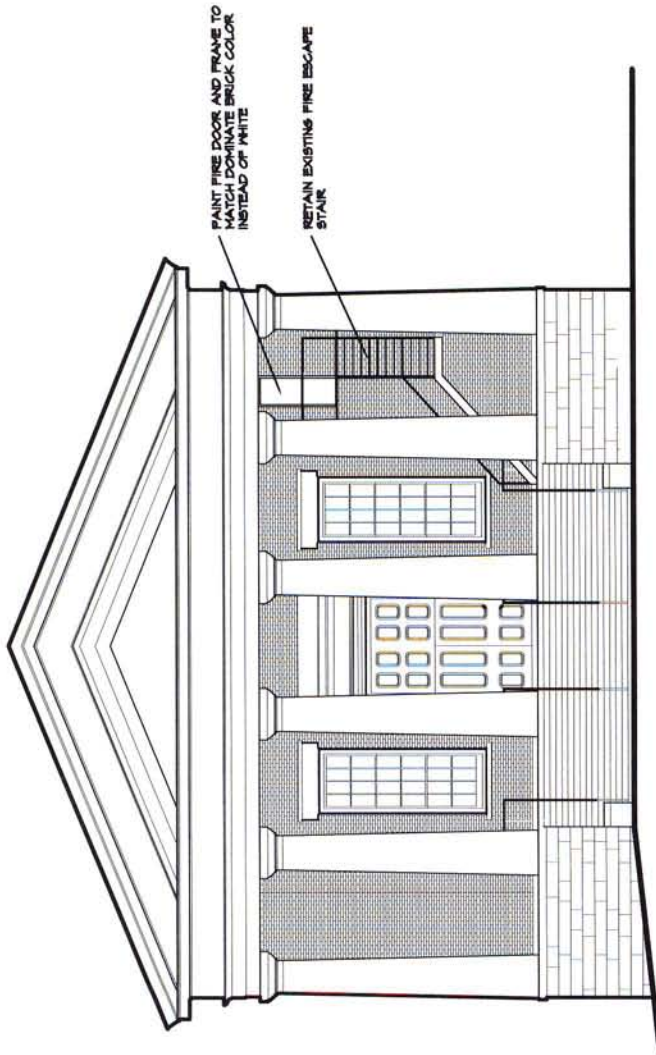

**BRANDON TOWN HALL  
PROPOSED CONDITIONS**  
Robert Carl Williams Associates, Architects

**SOUTH ELEVATION**

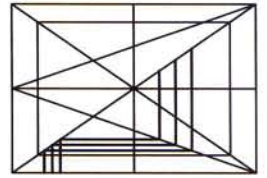

**ROBERT CARL WILLIAMS  
ASSOCIATES, P.C.**  
**ARCHITECTS PLANNERS**  
PITTSFIELD, VT 802-746-8917

**PROJECT:**  
BRANDON TOWN HALL  
RESTORATION  
Brandon, Vermont  
**JOB NO.**

08-28

**TITLE:**  
SOUTH ELEVATION  
**SCALE:** 1/8" = 1' 0"

**ISSUE DATE:**  
1/27/06  
**REVISIONS:**

**SHEET No.**  
**A4**

INSTALL GALVANIZED RAIN  
DIVERTER ON ROOF.

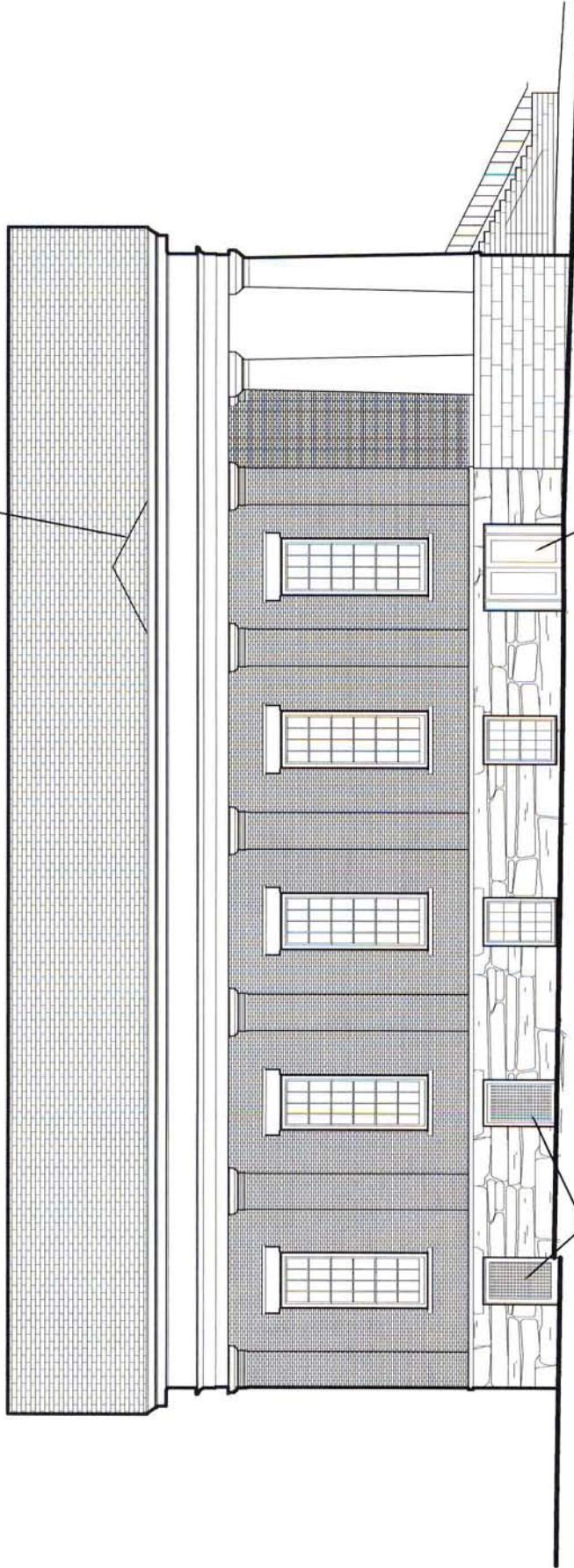

REPLACE EXISTING DOOR AND SOLID INFILL WALLS  
WITH NEW GLASS AND ALUMINUM DOOR SYSTEM

PROVIDE FRESH AIR INTAKE AND  
EXHAUST LOUVERS AT FORMER  
DOOR AND WINDOW LOCATIONS



**WEST ELEVATION**    **BRANDON TOWN HALL**  
**PROPOSED CONDITIONS**  
Robert Carl Williams Associates, Architects

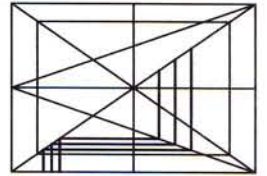

**ROBERT CARL WILLIAMS**  
**ASSOCIATES, P.C.**  
**ARCHITECTS**    **PLANNERS**  
**PITTSFIELD, VT**    **802-746-8917**

**PROJECT:**  
**BRANDON TOWN HALL**  
**RESTORATION**  
Brandon, Vermont

**JOB No.**

**05-25**

**TITLE:**  
**WEST ELEVATION**

**SCALE:**    **1/16" = 1' 0"**

**ISSUE DATE:**  
**1/27/06**  
**REVISIONS:**

**SHEET No.**

**A5**

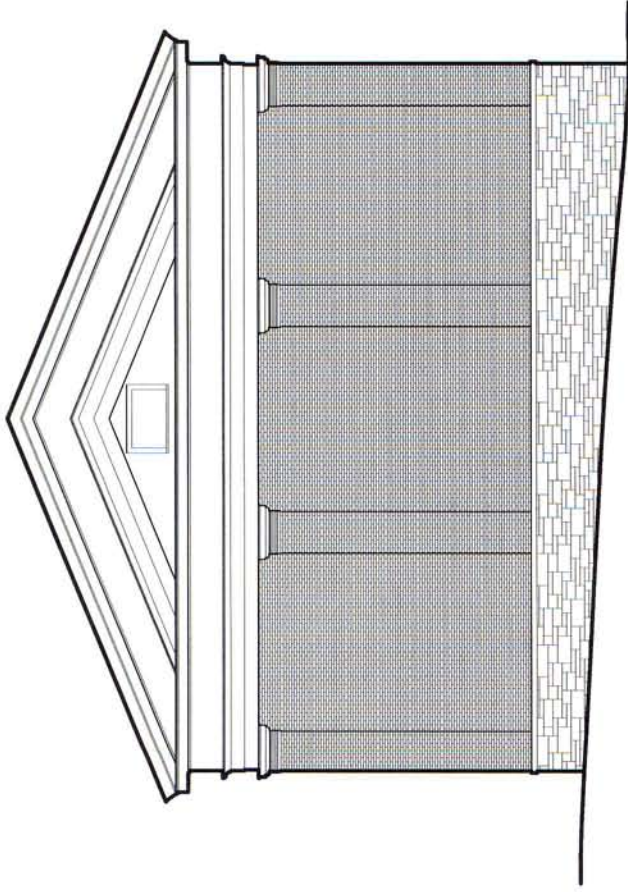

**BRANDON TOWN HALL  
PROPOSED CONDITIONS**  
Robert Carl Williams Associates, Architects

**NORTH ELEVATION**

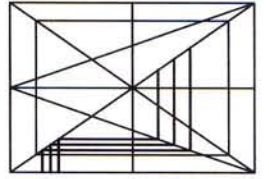

**ROBERT CARL WILLIAMS  
ASSOCIATES, P.C.**  
ARCHITECTS    PLANNERS  
PITTSFIELD, VT    802-746-8917

**PROJECT:**  
BRANDON TOWN HALL  
RESTORATION  
Brandon, Vermont  
**JOB No.** 05-25

**TITLE:**  
NORTH ELEVATION  
**SCALE:** 1/8" = 1' 0"

**ISSUE DATE:**  
1/27/05  
**REVISIONS:**

**SHEET No.**  
A6



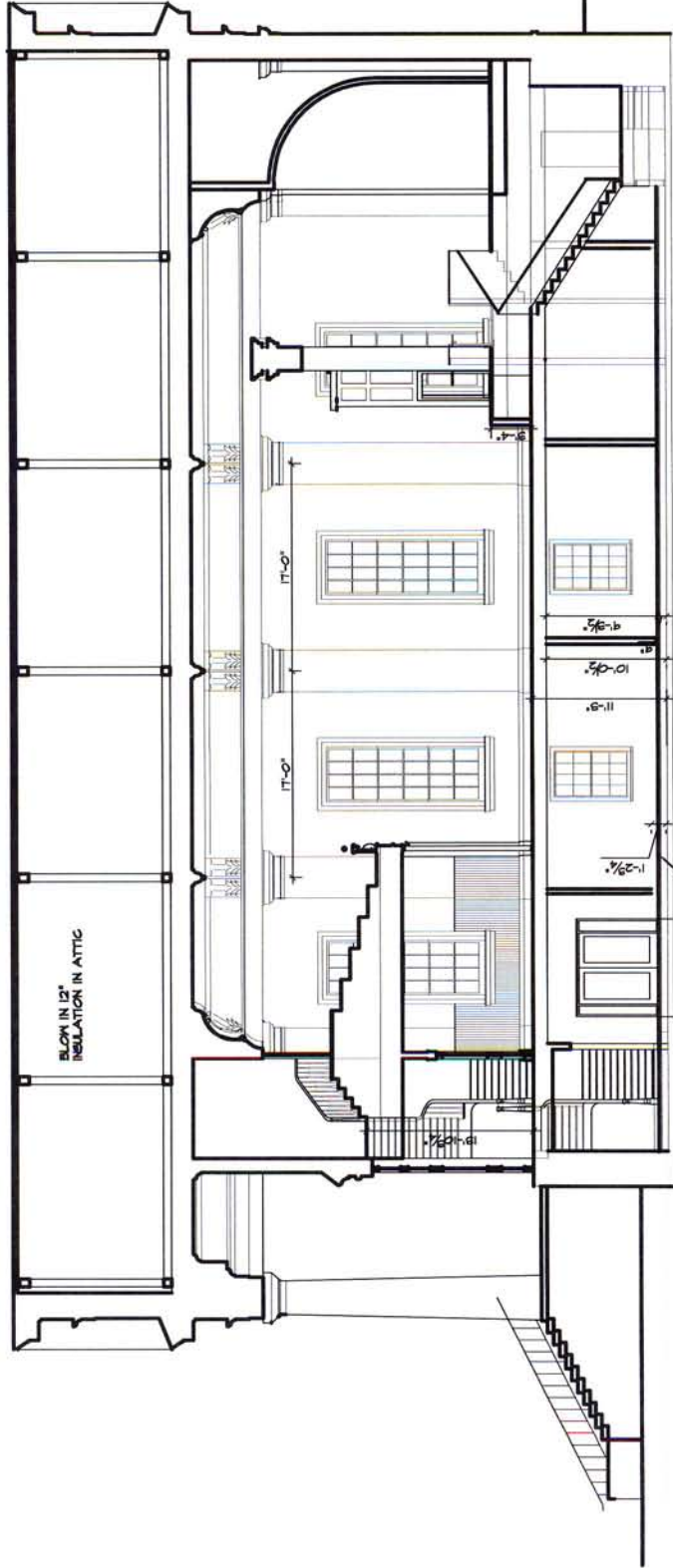

**BRANDON TOWN HALL  
PROPOSED CONDITIONS**  
Robert Carl Williams Associates, Architects

**BUILDING SECTION**



ADD NEW WOOD FLOOR SYSTEM OVER EXISTING CONCRETE FLOOR SYSTEM.

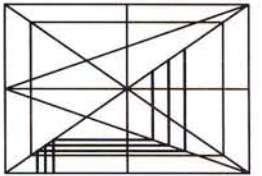

**ROBERT CARL WILLIAMS  
ASSOCIATES, P.C.**  
**ARCHITECTS PLANNERS**  
PITTSFIELD, VT 802-746-8917

**PROJECT:**  
BRANDON TOWN HALL  
RESTORATION  
Brandon, Vermont  
**JOB No.** 05-25

**TITLE:**  
LONGITUDINAL SECTION  
**SCALE:** 1/8" = 1' 0"

**ISSUE DATE:**  
1/27/06  
**REVISIONS:**

**SHEET No.**  
A8

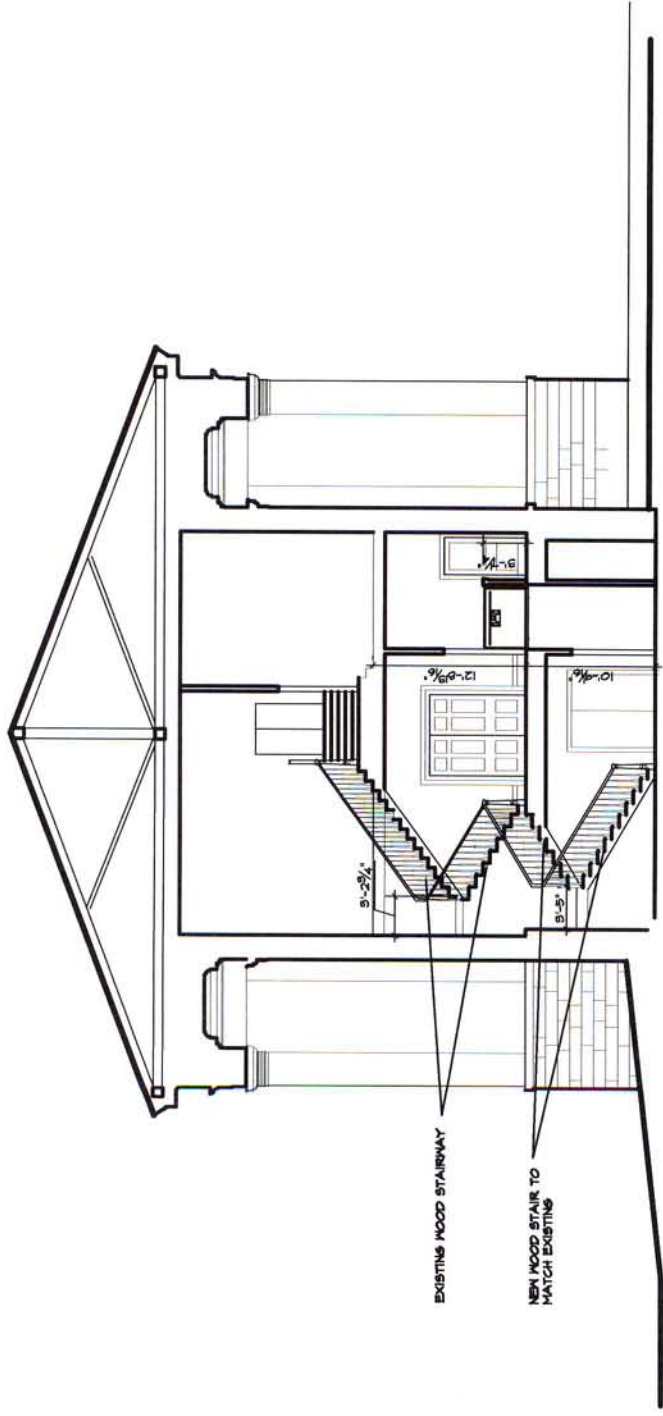

**BRANDON TOWN HALL  
PROPOSED CONDITIONS**  
Robert Carl Williams Associates, Architects

CROSS SECTION

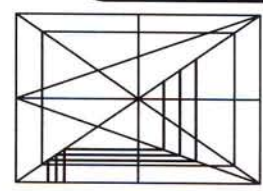

**ROBERT CARL WILLIAMS  
ASSOCIATES, P.C.**  
ARCHITECTS PLANNERS  
PITTSFIELD, VT 802-746-8917

PROJECT:  
**BRANDON TOWN HALL  
RESTORATION**  
Brandon, Vermont  
JOB NO. 05-25

TITLE:  
**CROSS SECTION**  
SCALE: 1/8" = 1' 0"

ISSUE DATE:  
1/27/06  
REVISIONS:

SHEET NO.  
**A9**