

**BRANDON TOWN HALL
EXISTING CONDITIONS**

Robert Carl Williams Associates, Architects

LOWER LEVEL PLAN

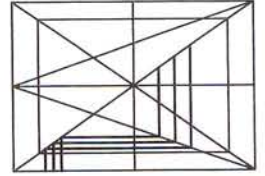

**ROBERT CARL WILLIAMS
ASSOCIATES, P.C.**
ARCHITECTS PLANNERS
PITTSFIELD, VT 802-746-8917

PROJECT:
**BRANDON TOWN HALL
EXISTING CONDITIONS**
Brandon, Vermont
JOB No. 05-25

TITLE:
BASEMENT FLOOR PLAN
SCALE: 1/16" = 1'-0"

ISSUE DATE:
12/16/05
REVISIONS:

SHEET No.
EXI

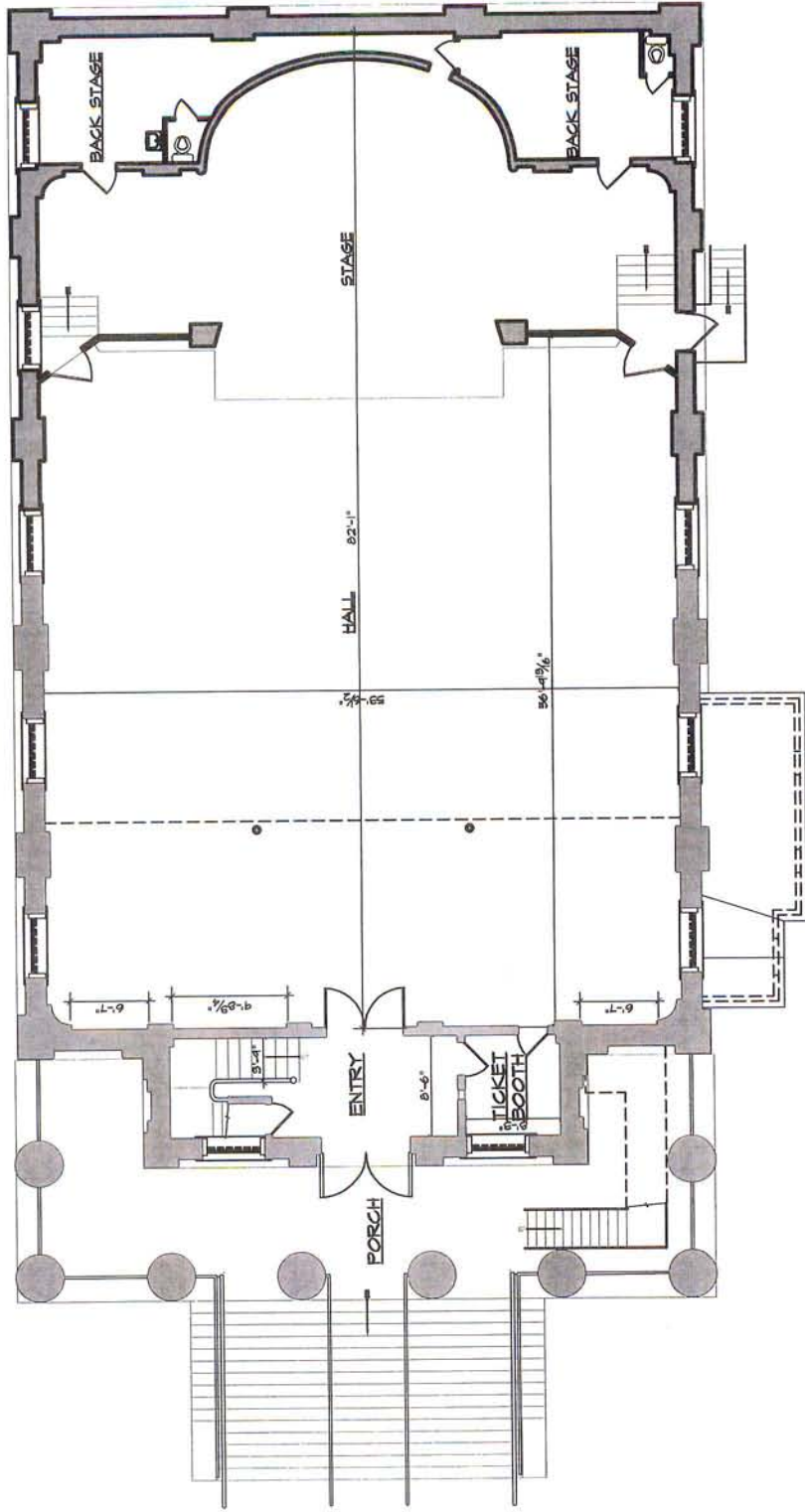

**BRANDON TOWN HALL
EXISTING CONDITIONS**

Robert Carl Williams Associates, Architects

○ MAIN LEVEL PLAN

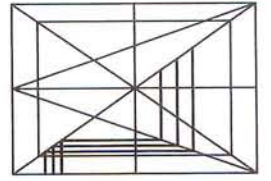

**ROBERT CARL WILLIAMS
ASSOCIATES, P.C.
ARCHITECTS
PITTSFIELD, VT 802-746-8917**

PROJECT:
**BRANDON TOWN HALL
EXISTING CONDITIONS**
Brandon, Vermont
JOB No. 05-25

TITLE:
MAIN FLOOR PLAN
SCALE: 1/8" = 1'-0"

ISSUE DATE:
12/16/05
REVISIONS:

SHEET No.
EX2

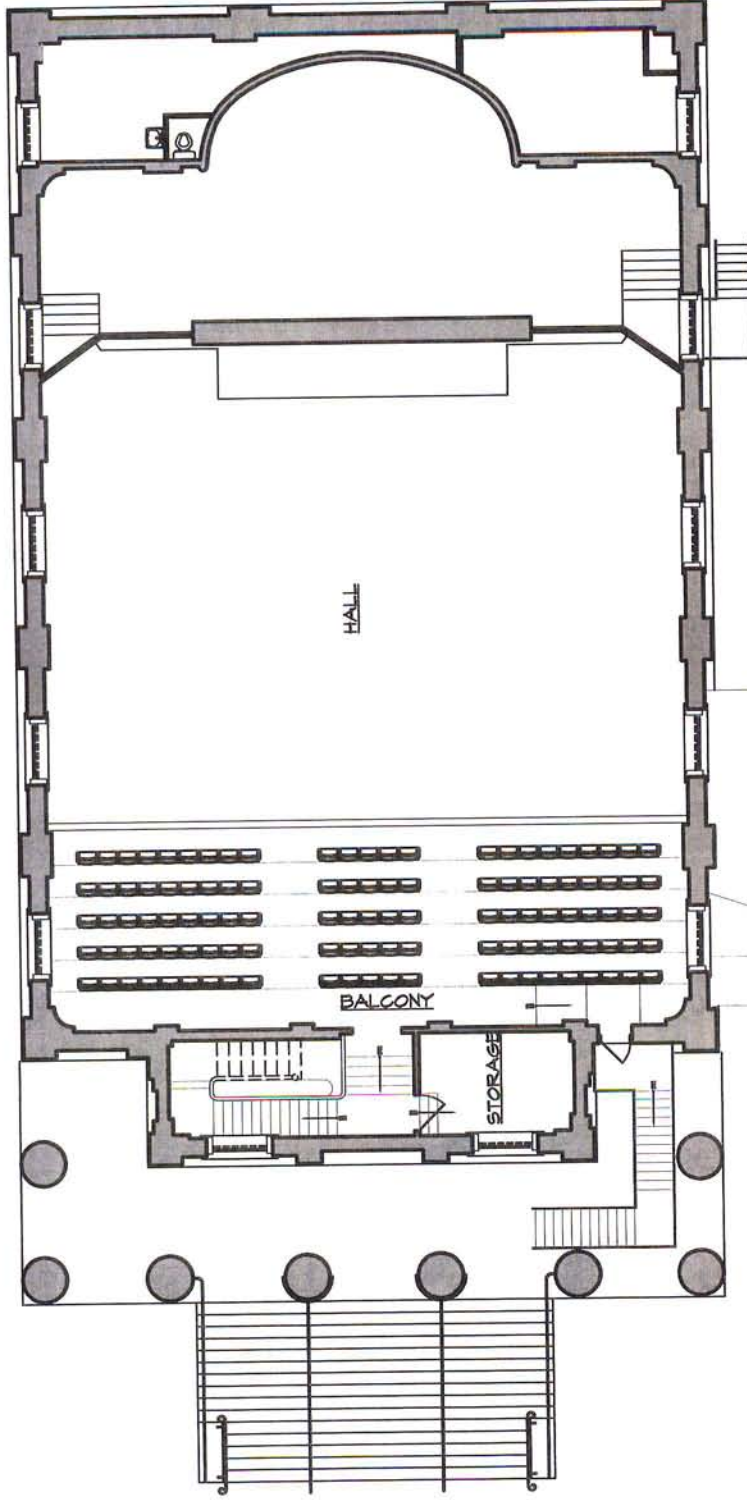

**BRANDON TOWN HALL
EXISTING CONDITIONS**

Robert Carl Williams Associates, Architects

BALCONY LEVEL PLAN



**ROBERT CARL WILLIAMS
ASSOCIATES, P.C.
ARCHITECTS PLANNERS
PITTSFIELD, VT 802-746-8917**

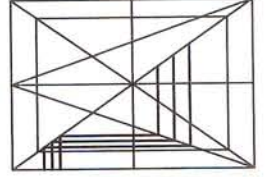

PROJECT:
BRANDON TOWN HALL
EXISTING CONDITIONS
Brandon, Vermont

05-25

JOB NO.

TITLE:
BALCONY FLOOR PLAN

SCALE: 1/16" = 1'-0"

ISSUE DATE:
12/16/05
REVISIONS:

SHEET No.

EX3

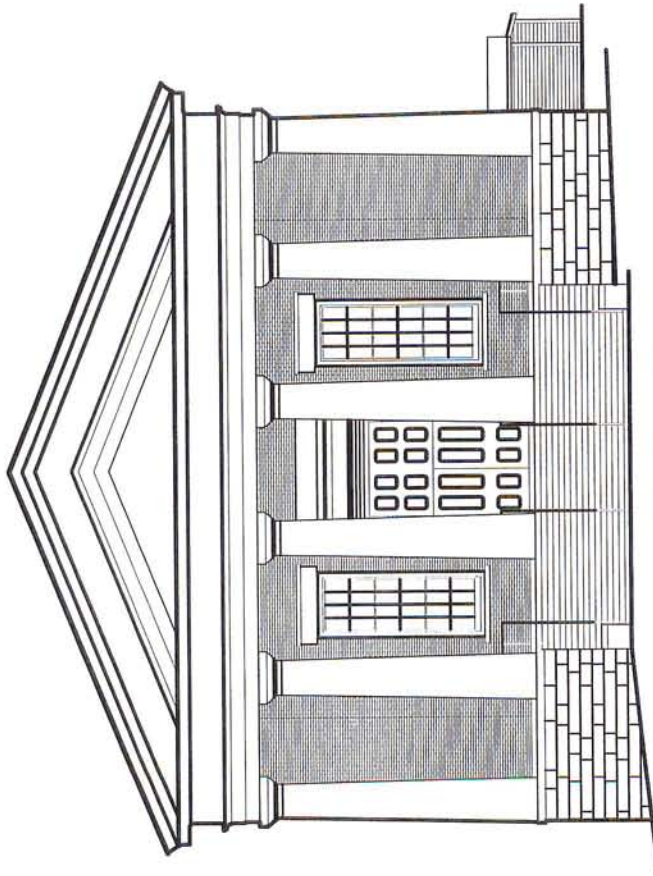

SOUTH ELEVATION

**BRANDON TOWN HALL
EXISTING CONDITIONS**
Robert Carl Williams Associates, Architects

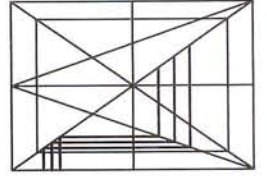

SHEET No.

EX4

ISSUE DATE:
12/16/05

REVISIONS:

TITLE:

SOUTH ELEVATION

SCALE:

1/8" = 1'-0"

PROJECT:

BRANDON TOWN HALL
EXISTING CONDITIONS
Brandon, Vermont

JOB No.

05-25

**ROBERT CARL WILLIAMS
ASSOCIATES, P.C.
ARCHITECTS PLANNERS
PITTSFIELD, VT 802-746-8917**



**BRANDON TOWN HALL
EXISTING CONDITIONS**

Robert Carl Williams Associates, Architects

WEST ELEVATION

**ROBERT CARL WILLIAMS
ASSOCIATES, P.C.**
ARCHITECTS PLANNERS
PITTSFIELD, VT 802-746-8917

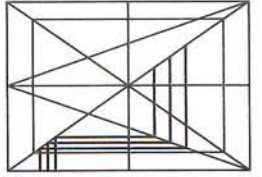

PROJECT:
**BRANDON TOWN HALL
EXISTING CONDITIONS**
Brandon, Vermont

05-25

JOB NO.

TITLE:
WEST ELEVATION

SCALE: 1/8"=1'-0"

ISSUE DATE:
12/16/05
REVISIONS:

SHEET No.

EX 5

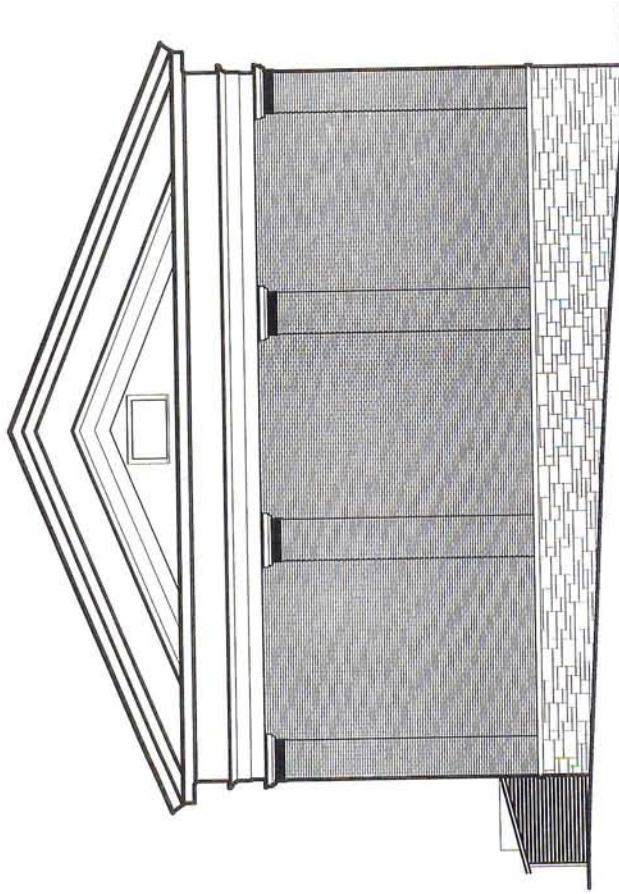

**BRANDON TOWN HALL
EXISTING CONDITIONS**
Robert Carl Williams Associates, Architects

NORTH ELEVATION

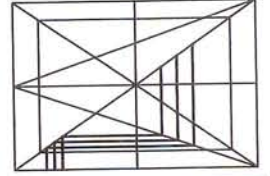

**ROBERT CARL WILLIAMS
ASSOCIATES, P.C.
ARCHITECTS PLANNERS
PITTSFIELD, VT 802-746-8917**

PROJECT:
BRANDON TOWN HALL
EXISTING CONDITIONS
Brandon, Vermont
JOB No. 05-25

TITLE:
NORTH ELEVATION
SCALE: 1/8" = 1'-0"

ISSUE DATE:
12/16/05
REVISIONS:

SHEET No.
EX6

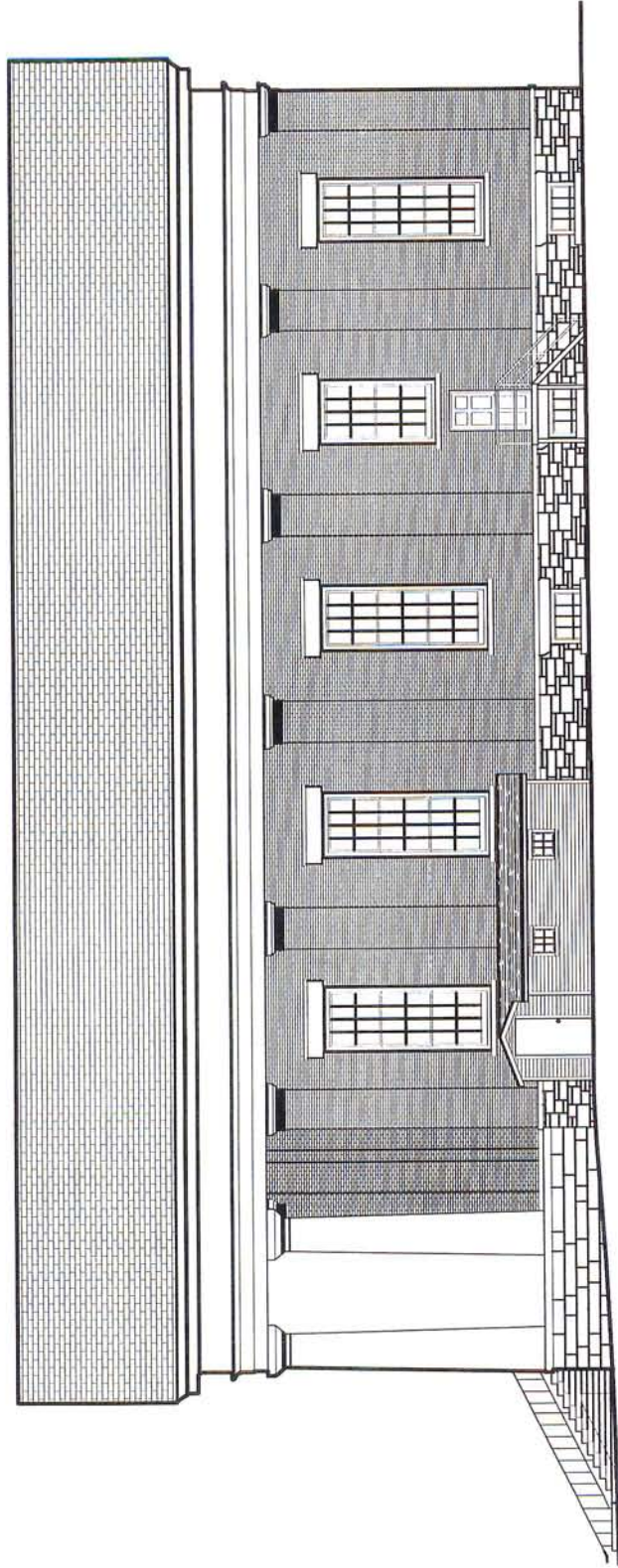

**BRANDON TOWN HALL
EXISTING CONDITIONS**
Robert Carl Williams Associates, Architects

EAST ELEVATION

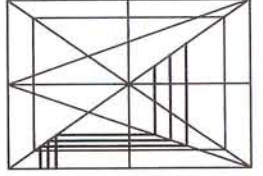

**ROBERT CARL WILLIAMS
ASSOCIATES, P.C.**
ARCHITECTS PLANNERS
PITTSFIELD, VT 802-746-8917

PROJECT:
BRANDON TOWN HALL
EXISTING CONDITIONS
Brandon, Vermont
JOB No. 05-25

TITLE:
EAST ELEVATION
SCALE: 1/16" = 1'-0"

ISSUE DATE:
12/16/05
REVISIONS:

SHEET No.
EX7

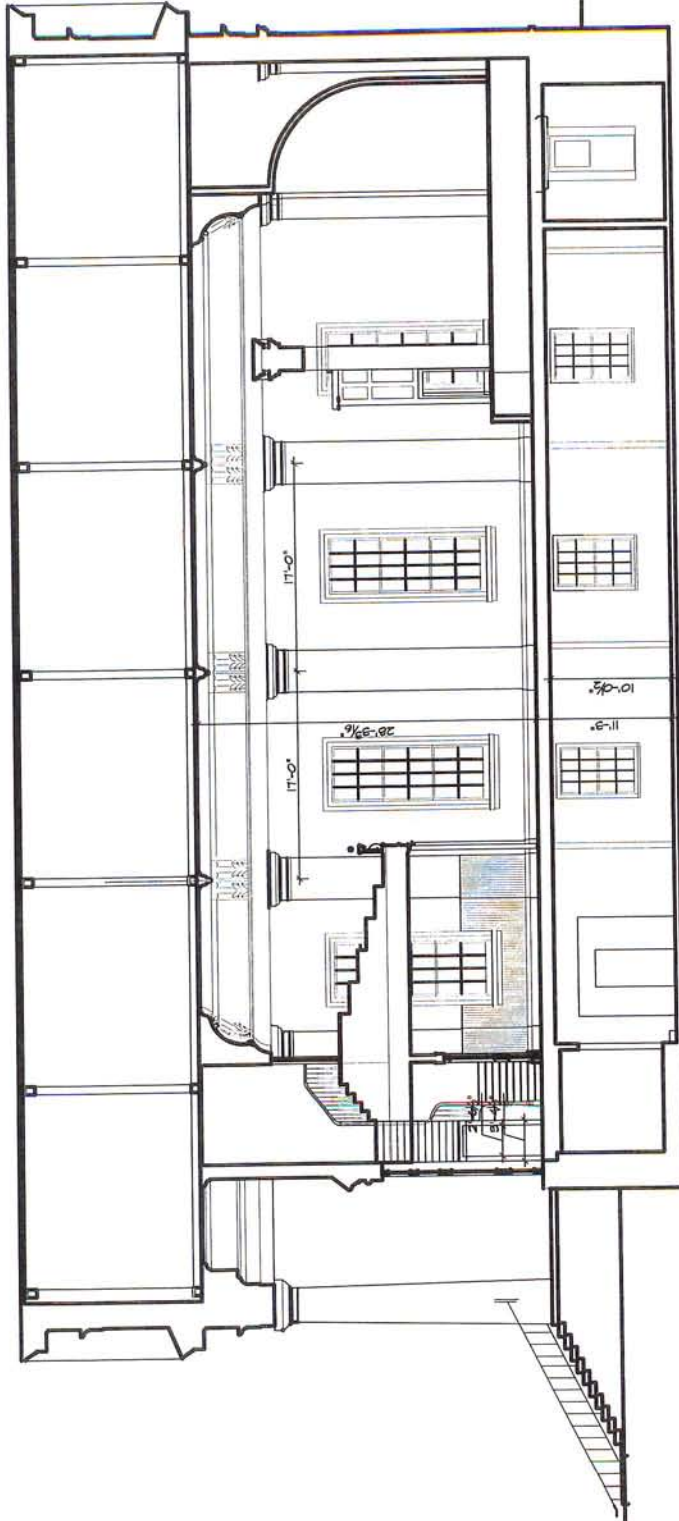

BUILDING SECTION

**BRANDON TOWN HALL
EXISTING CONDITIONS**

Robert Carl Williams Associates, Architects

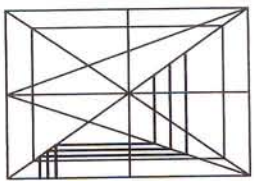

PROJECT:

**BRANDON TOWN HALL
EXISTING CONDITIONS**

Brandon, Vermont

JOB No.

09-25

TITLE:

LONGITUDINAL SECTION

SCALE:

1/16" = 1'-0"

ISSUE DATE:

**12/16/09
REVISIONS:**

SHEET No.

EX8

**ROBERT CARL WILLIAMS
ASSOCIATES, P.C.
ARCHITECTS
PITTSFIELD, VT**

**PLANNERS
802-746-8917**